

# [35] TRITHERM HANDI BRACKET™/FASTCLAD MANUAL

<b>IMPORTANT NOTES :</b>	1) All steelwork or supporting structure shown are <u>indicative only</u> of face area and levels required and subject to final engineers design 2) Use isolating tape between dissimilar metals where applicable 3) Aluminium flashings should be installed with 2mm oversize holes to allow for expansion – i.e. allow 1mm per metre of length	Page	1
--------------------------	--	------	---

## Notes

- 1) Tritherm system for FASTCLAD brickslip system is a non combustible support assembly and can be manufactured as required in:
  - a) Structural grade steel – galvanised to Z275/gr/m<sup>2</sup>
  - b) As a) above with additional 60 micron marine grade polyester powder coating (PPC) to all faces as additional protection if required.
  - c) Also available in plain finish structural grade 304 Stainless steel.
- 2) Thermal break ISO pads manufactured from non-combustible (NC) materials.
- 3) APL Handi-Brackets have +22mm adjustment to each bracket – available in various depths from 47mm to 325mm to provide cavity depths incl 50 mm vented cavity.
  - a) Minimum 124 mm (with SFS) – 162 minimum (with blockwork)
  - b) Standard Maximum 387mm – additional non-standard depths available.
- 4) All fixings to be stainless steel – available per project from Architectural Profiles.
- 5) Insulation/U-values
  - a) Insulation as required to cavity and internal SFS stud assembly to provide required 'through wall' U-value – mineral fibre illustrated
  - b) 0.15 Wmk can be achieved with 150mm thick non-combustible stonewool (Rockwool/Knauf @ K=0.034) in 200mm deep external cavity and 150mm thick stonewool (K=0.038) between internal SFS studs + plasterboard internal linings
  - c) with rigid board of required thickness and type in external cavity + internal mineral fibre insulation to SFS studs etc as before
  - d) with combination of above as required with solid blockwork internal skin.
- 6) All layouts subject to APL Engineer structural checks and loads calculation(s) per project.



ARCHITECTURAL PROFILES LTD.  
 COCKAYNE HOUSE, 126-128 CROCKHAMWELL ROAD,  
 WOODLEY, READING, RG5 3JH, ENGLAND  
 Telephone: 0118 927 2424 Fax: 0118 927 2400



Notes cont'd...

- 4) all steels structural grade and galvanised z275/gm/m<sup>2</sup>
- 5) all fixings to be stainless steel

e-mail info@archprof.co.uk

GENERAL NOTES  
 FOR TRITHERM SYSTEM with  
 FASTCLAD brickslip system

[35] 00-01 [4]

# [35] TRITHERM HANDI BRACKET™ / FASTCLAD MANUAL

**IMPORTANT NOTES :**

- 1) All steelwork or supporting structure shown are indicative only of face area and levels required and subject to final engineers design
- 2) Use isolating tape between dissimilar metals where applicable
- 3) Aluminium flashings should be installed with 2mm oversize holes to allow for expansion - i.e. allow 1mm per metre of length

Page

2

**Note**

- a) All Handi Brackets® (HB) have +22mm adjustment
- b) All support crs. as required by APL load/span calculation
- c) Full height mullion system available to span floor to floor

Typical floor layout - repeating upwards

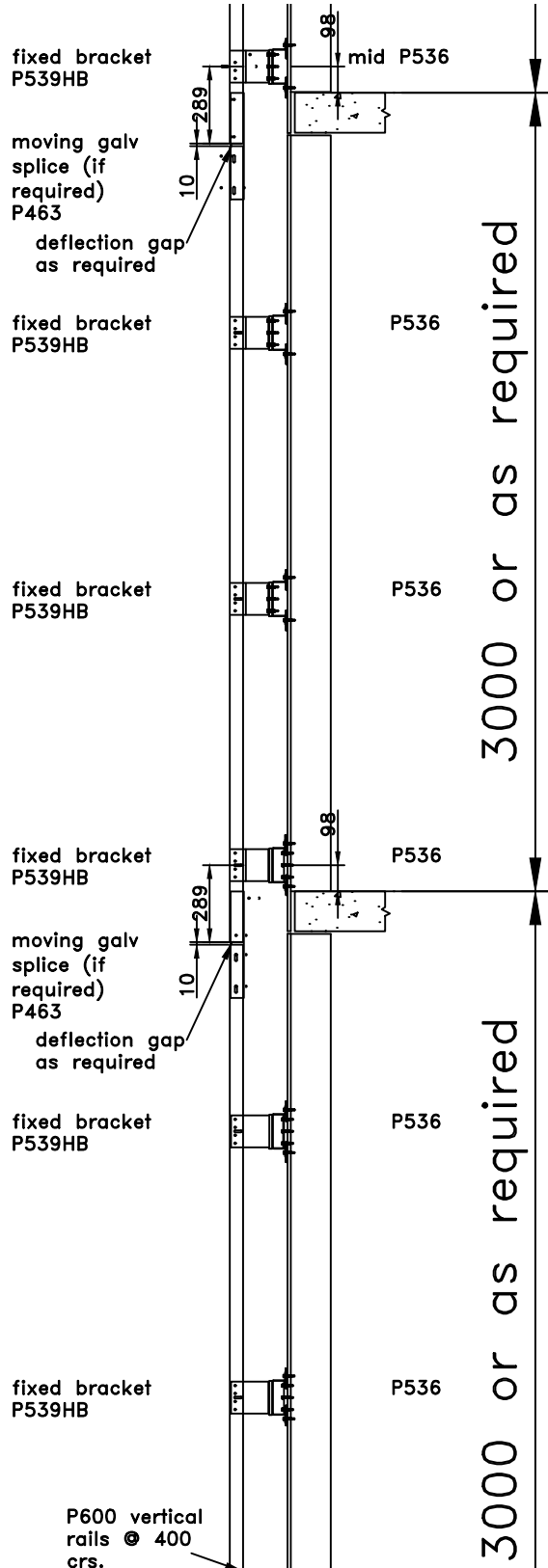

Notes Cont'd...

- 4) all steels structural grade and galvanised z275/gm/m2
- 5) all fixings to be stainless steel

e-mail [info@archprof.co.uk](mailto:info@archprof.co.uk)



**ARCHITECTURAL PROFILES LTD.**  
 COCKAYNE HOUSE, 126-128 CROCKHAMWELL ROAD,  
 WOODLEY, READING, RG5 3JH, ENGLAND  
 Telephone: 0118 927 2424 Fax: 0118 927 2400

TYPICAL SECTION  
 TO STUD  
 Fastclad brickslip system

[35] 00-03 [4]

# [35] TRITHERM HANDI BRACKET™/FASTCLAD MANUAL

**IMPORTANT NOTES :**

- 1) All steelwork or supporting structure shown are indicative only of face area and levels required and subject to final engineers design
- 2) **Use isolating tape between dissimilar metals where applicable**
- 3) Aluminium flashings should be installed with 2mm oversize holes to allow for expansion – i.e. allow 1mm per metre of length

Page

3

Note

- a) All Handi Brackets® (HB) have +22mm adjustment
- b) All support crs. as required by APL load/span calculation

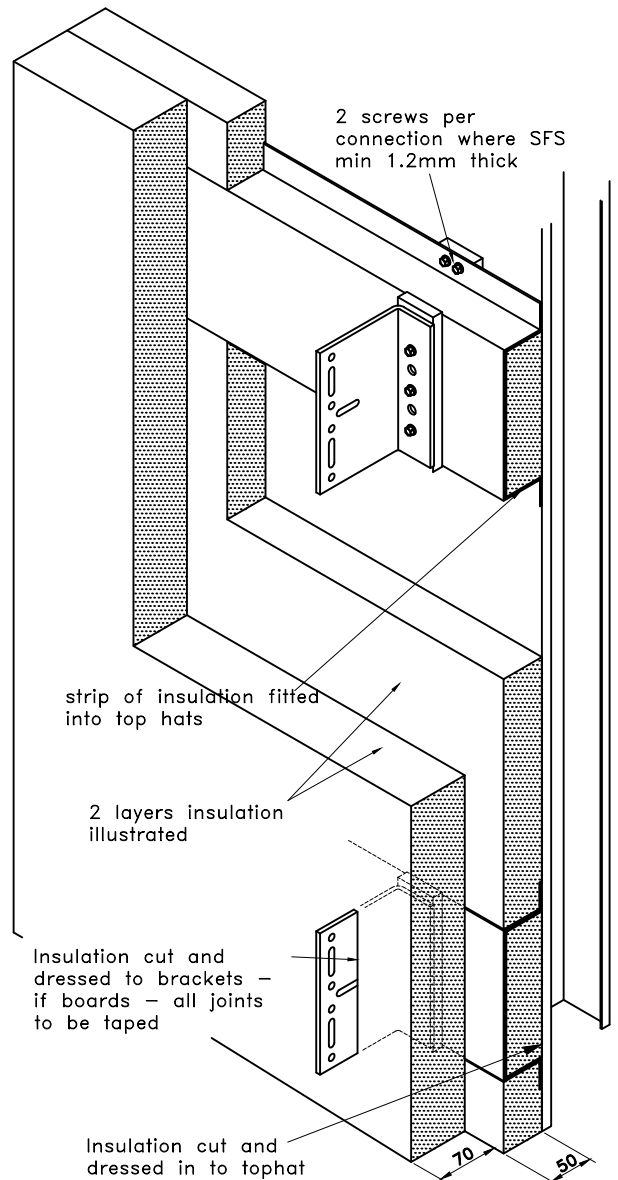
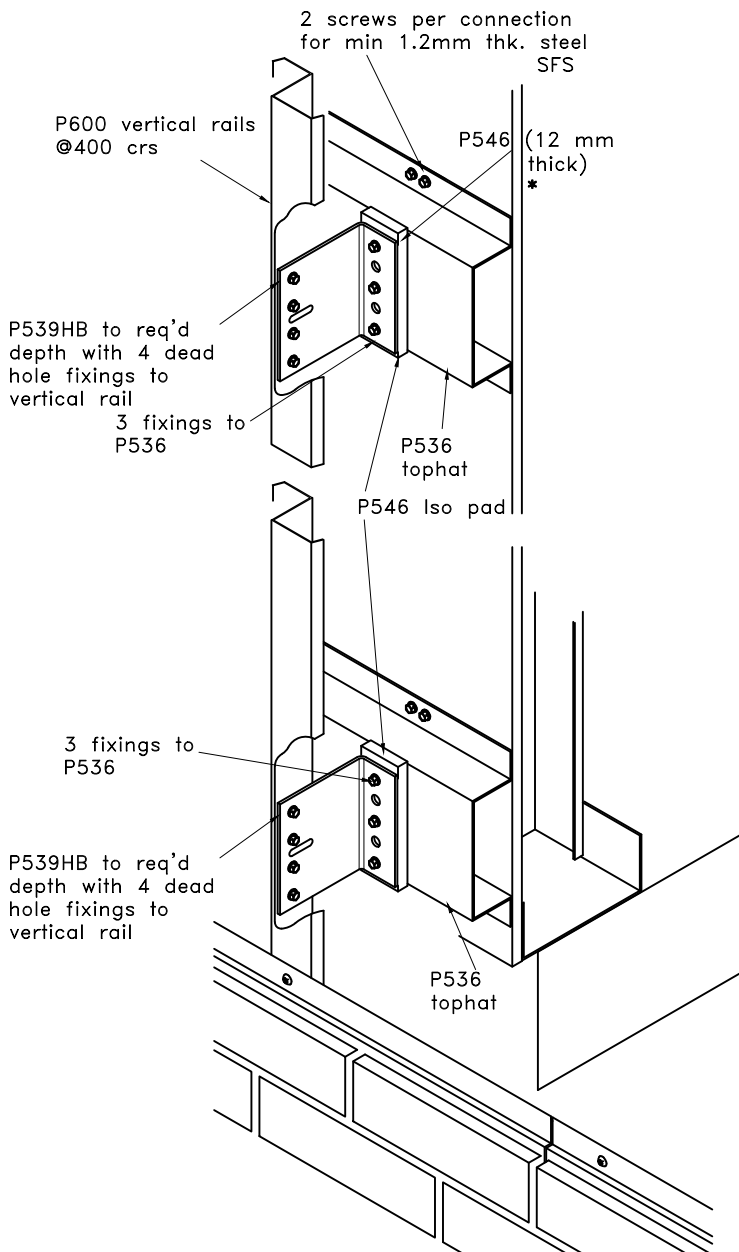

Insulation illustrated – to be type as required as specification



**ARCHITECTURAL PROFILES LTD.**  
 COCKAYNE HOUSE, 126-128 CROCKHAMWELL ROAD,  
 WOODLEY, READING, RG5 3JH, ENGLAND  
 Telephone: 0118 927 2424 Fax: 0118 927 2400

Notes cont'd...

- 4) all steels structural grade and galvanised z275/gm/m2
- 5) all fixings to be stainless steel

e-mail info@archprof.co.uk

**TYPICAL ARRANGEMENT  
 TO STUD  
 Fastclad brickslip system**

[35] 01-02 [4]

# [35] TRITHERM HANDI BRACKET™ / FASTCLAD MANUAL

**IMPORTANT NOTES:**

- 1) All steelwork or supporting structure shown are indicative only of face area and levels required and subject to final engineers design
- 2) Use isolating tape between dissimilar metals where applicable
- 3) Aluminium flashings should be installed with 2mm oversize holes to allow for expansion - i.e. allow 1mm per metre of length

Page

4

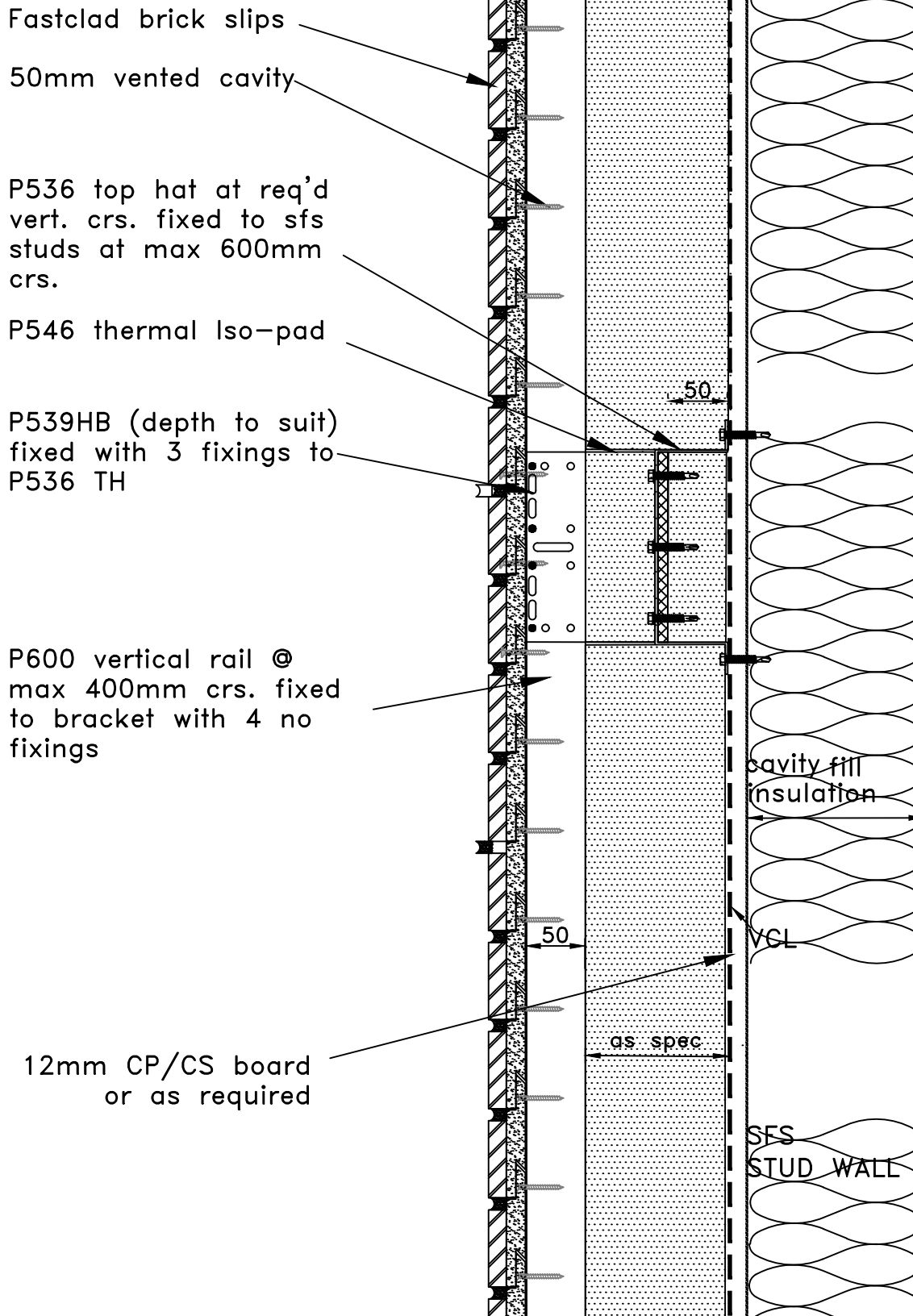

Fastclad brick slips

50mm vented cavity

P536 top hat at req'd vert. crs. fixed to sfs studs at max 600mm crs.

P546 thermal Iso-pad

P539HB (depth to suit) fixed with 3 fixings to P536 TH

P600 vertical rail @ max 400mm crs. fixed to bracket with 4 no fixings

12mm CP/CS board or as required

cavity fill insulation

VCL

as spec

SFS STUD WALL



**ARCHITECTURAL PROFILES LTD.**  
 COCKAYNE HOUSE, 126-128 CROCKHAMWELL ROAD,  
 WOODLEY, READING, RG5 3JH, ENGLAND  
 Telephone: 0118 927 2424 Fax: 0118 927 2400

Notes cont'd...

- 4) all steels structural grade and galvanised z275/gm/m2
- 5) all fixings to be stainless steel

e-mail [info@archprof.co.uk](mailto:info@archprof.co.uk)

**TYPICAL ARRANGEMENT  
 VERTICAL SECTION  
 TO SFS**

[35] 02-01 [4]

# [35] TRITHERM HANDI BRACKET™ / FASTCLAD MANUAL

**IMPORTANT NOTES :**

- 1) All steelwork or supporting structure shown are indicative only of face area and levels required and subject to final engineers design
- 2) Use isolating tape between dissimilar metals where applicable
- 3) Aluminium flashings should be installed with 2mm oversize holes to allow for expansion - i.e. allow 1mm per metre of length

Page

5

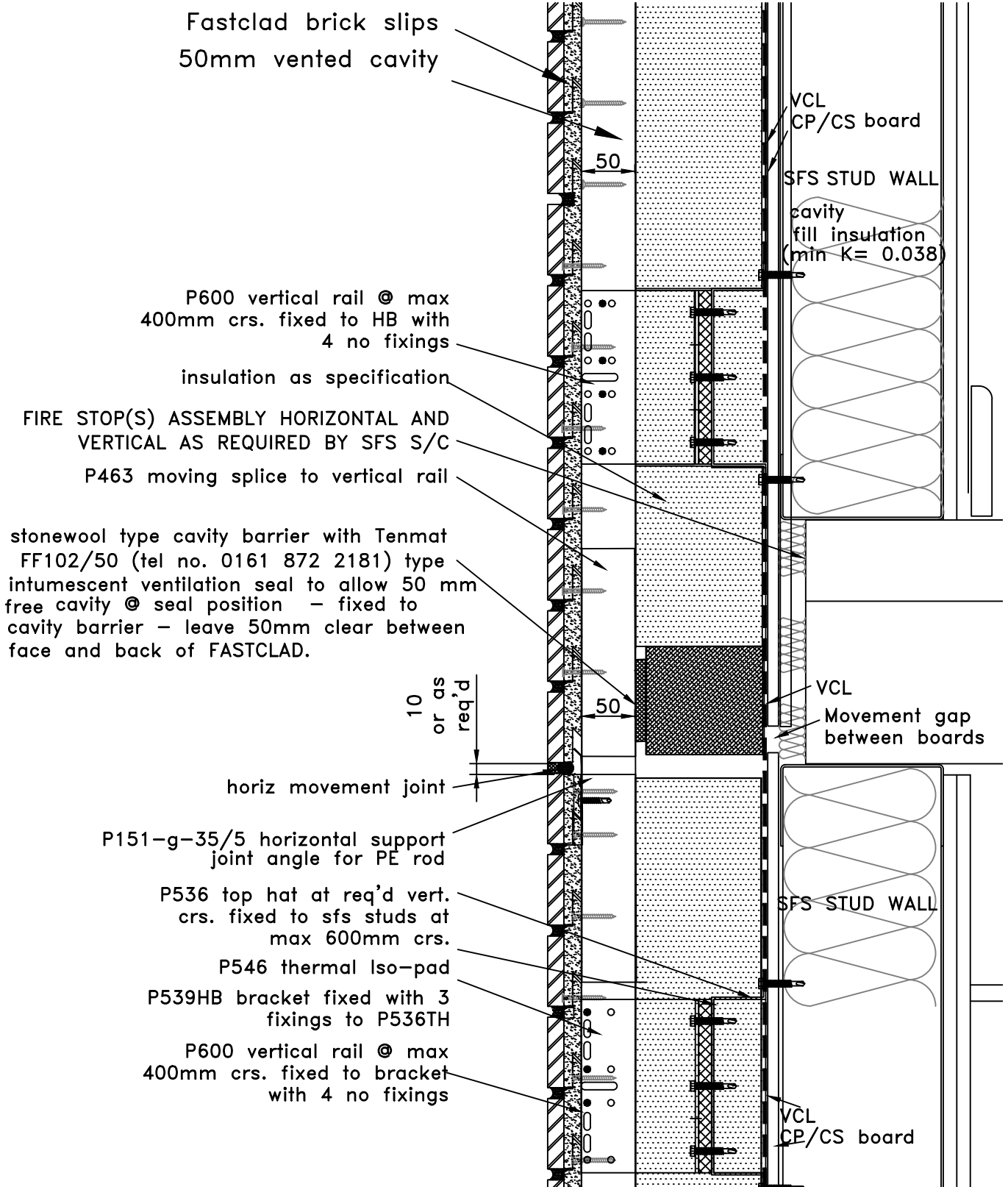

**ARCHITECTURAL PROFILES LTD.**  
COCKAYNE HOUSE, 126-128 CROCKHAMWELL ROAD,  
WOODLEY, READING, RG5 3JH, ENGLAND  
Telephone: 0118 927 2424 Fax: 0118 927 2400

Notes cont'd...

- 4) all steels structural grade and galvanised z275/gm/m2
- 5) all fixings to be stainless steel

e-mail [info@archprof.co.uk](mailto:info@archprof.co.uk)

**TYPICAL ARRANGEMENT  
VERTICAL SECTION  
MOVEMENT JOINT TO SFS**

[35] 02-02 [4]

# [35] TRITHERM HANDI BRACKET™ / FASTCLAD MANUAL

**IMPORTANT NOTES:**

- 1) All steelwork or supporting structure shown are indicative only of face area and levels required and subject to final engineers design
- 2) Use isolating tape between dissimilar metals where applicable
- 3) Aluminium flashings should be installed with 2mm oversize holes to allow for expansion - i.e. allow 1mm per metre of length

Page

6

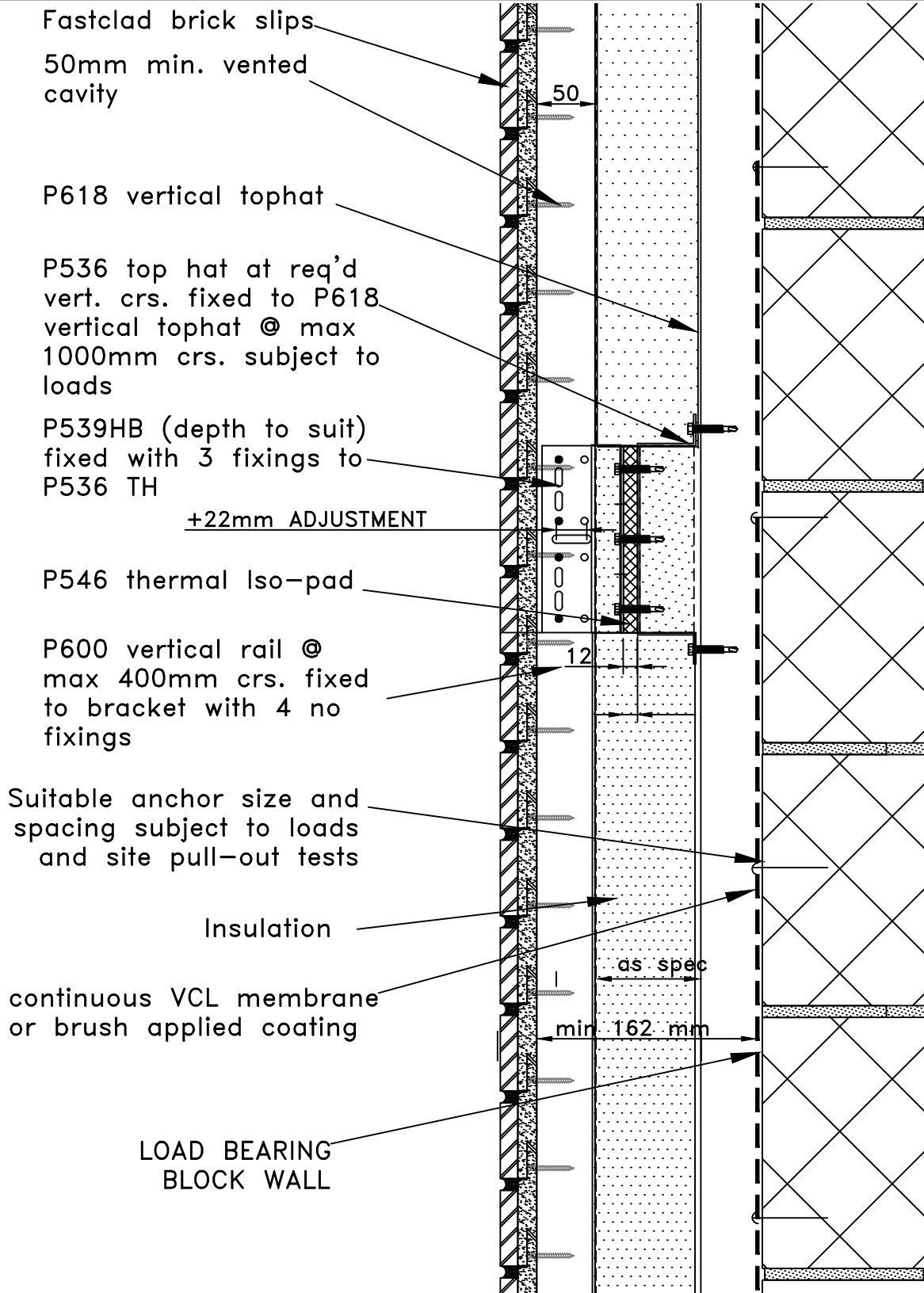

**ARCHITECTURAL PROFILES LTD.**  
 COCKAYNE HOUSE, 126-128 CROCKHAMWELL ROAD,  
 WOODLEY, READING, RG5 3JH, ENGLAND  
 Telephone: 0118 927 2424 Fax: 0118 927 2400



Notes cont'd...

- 4) all steels structural grade and galvanised z275/gm/m2
- 5) all fixings to be stainless steel

e-mail [info@archprof.co.uk](mailto:info@archprof.co.uk)

**TYPICAL ARRANGEMENT  
 VERTICAL SECTION  
 TO BLOCKWORK**

[35] 02-03 [4]

# [35] TRITHERM HANDI BRACKET™ / FASTCLAD MANUAL

**IMPORTANT NOTES :**

- 1) All steelwork or supporting structure shown are indicative only of face area and levels required and subject to final engineers design
- 2) Use isolating tape between dissimilar metals where applicable
- 3) Aluminium flashings should be installed with 2mm oversize holes to allow for expansion - i.e. allow 1mm per metre of length

Page

7

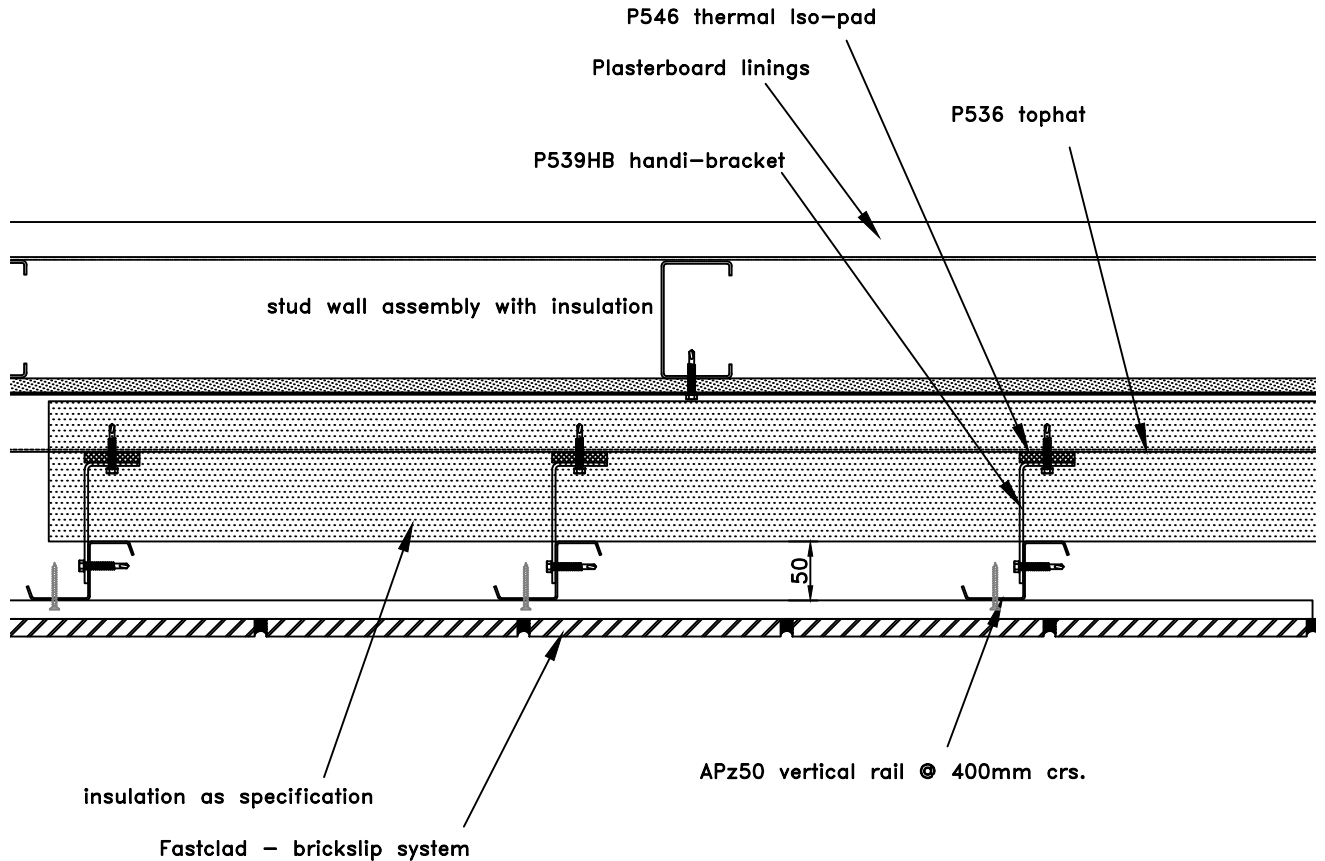

## Fastclad



**ARCHITECTURAL PROFILES LTD.**  
 COCKAYNE HOUSE, 126-128 CROCKHAMWELL ROAD,  
 WOODLEY, READING, RG5 3JH, ENGLAND  
 Telephone: 0118 927 2424 Fax: 0118 927 2400



Notes cont'd...

- 4) all steel structural grade and galvanised z275/gm/m<sup>2</sup>
- 5) all fixings to be stainless steel

e-mail [info@archprof.co.uk](mailto:info@archprof.co.uk)

TYPICAL ARRANGEMENT  
 TO STUD - PLAN SECTIONS  
 TO SFS

[35] 03-01 [4]

# [35] TRITHERM HANDI BRACKET™ / FASTCLAD MANUAL

**IMPORTANT NOTES:**

- 1) All steelwork or supporting structure shown are indicative only of face area and levels required and subject to final engineers design
- 2) Use isolating tape between dissimilar metals where applicable
- 3) Aluminium flashings should be installed with 2mm oversize holes to allow for expansion - i.e. allow 1mm per metre of length

Page

8

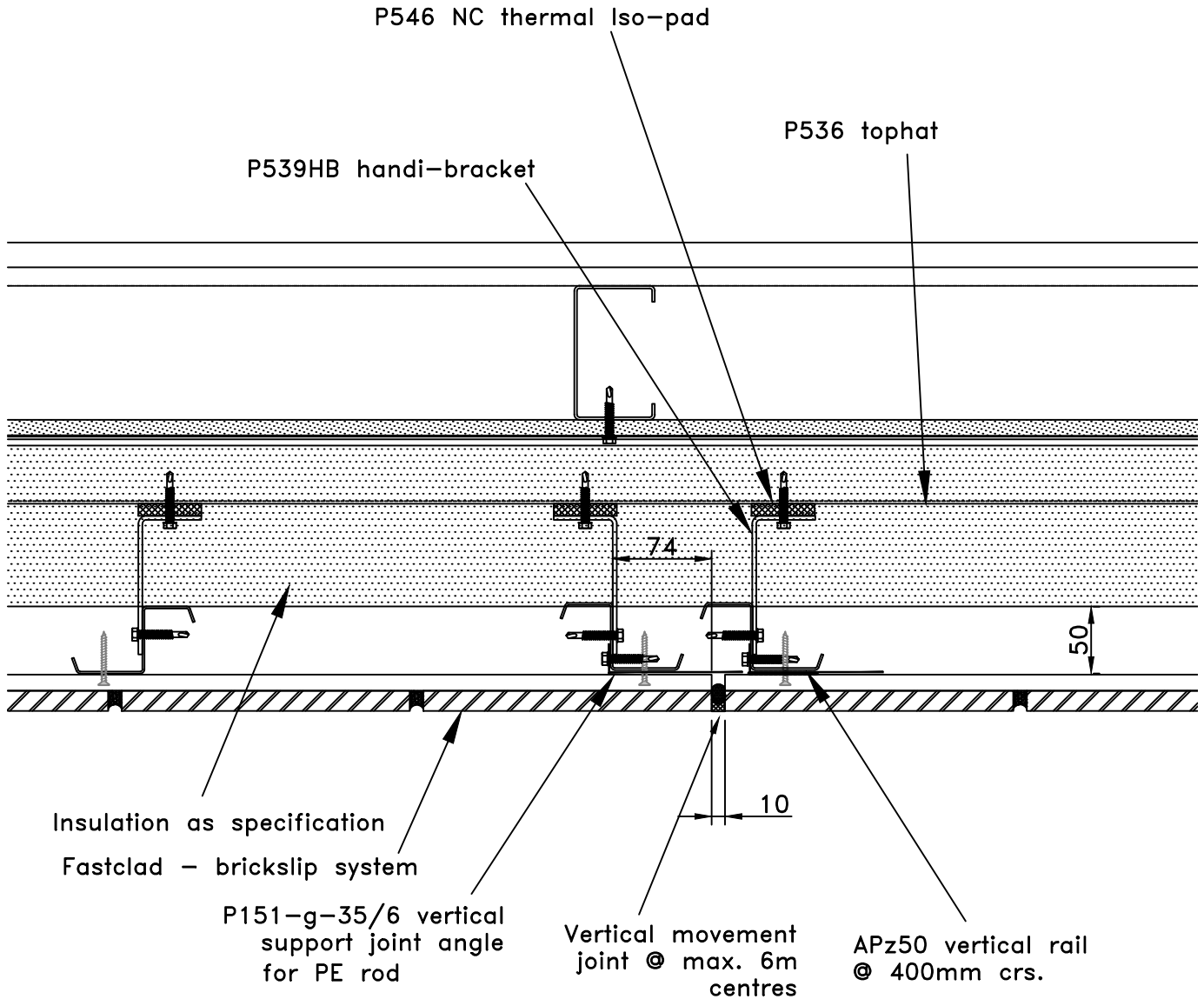

**ARCHITECTURAL PROFILES LTD.**  
 COCKAYNE HOUSE, 126-128 CROCKHAMWELL ROAD,  
 WOODLEY, READING, RG5 3JH, ENGLAND  
 Telephone: 0118 927 2424 Fax: 0118 927 2400



Notes cont'd...

- 4) all steels structural grade and galvanised z275/gm/m<sup>2</sup>
- 5) all fixings to be stainless steel

e-mail [info@archprof.co.uk](mailto:info@archprof.co.uk)

TYPICAL ARRANGEMENT  
 TO STUD - PLAN SECTIONS  
 TO MOVEMENT JOINT

[35] 03-02 A [4]



# [35] TRITHERM HANDI BRACKET™ / FASTCLAD MANUAL

**IMPORTANT NOTES :**

- 1) All steelwork or supporting structure shown are indicative only of face area and levels required and subject to final engineers design
- 2) Use isolating tape between dissimilar metals where applicable
- 3) Aluminium flashings should be installed with 2mm oversize holes to allow for expansion - i.e. allow 1mm per metre of length

Page

9

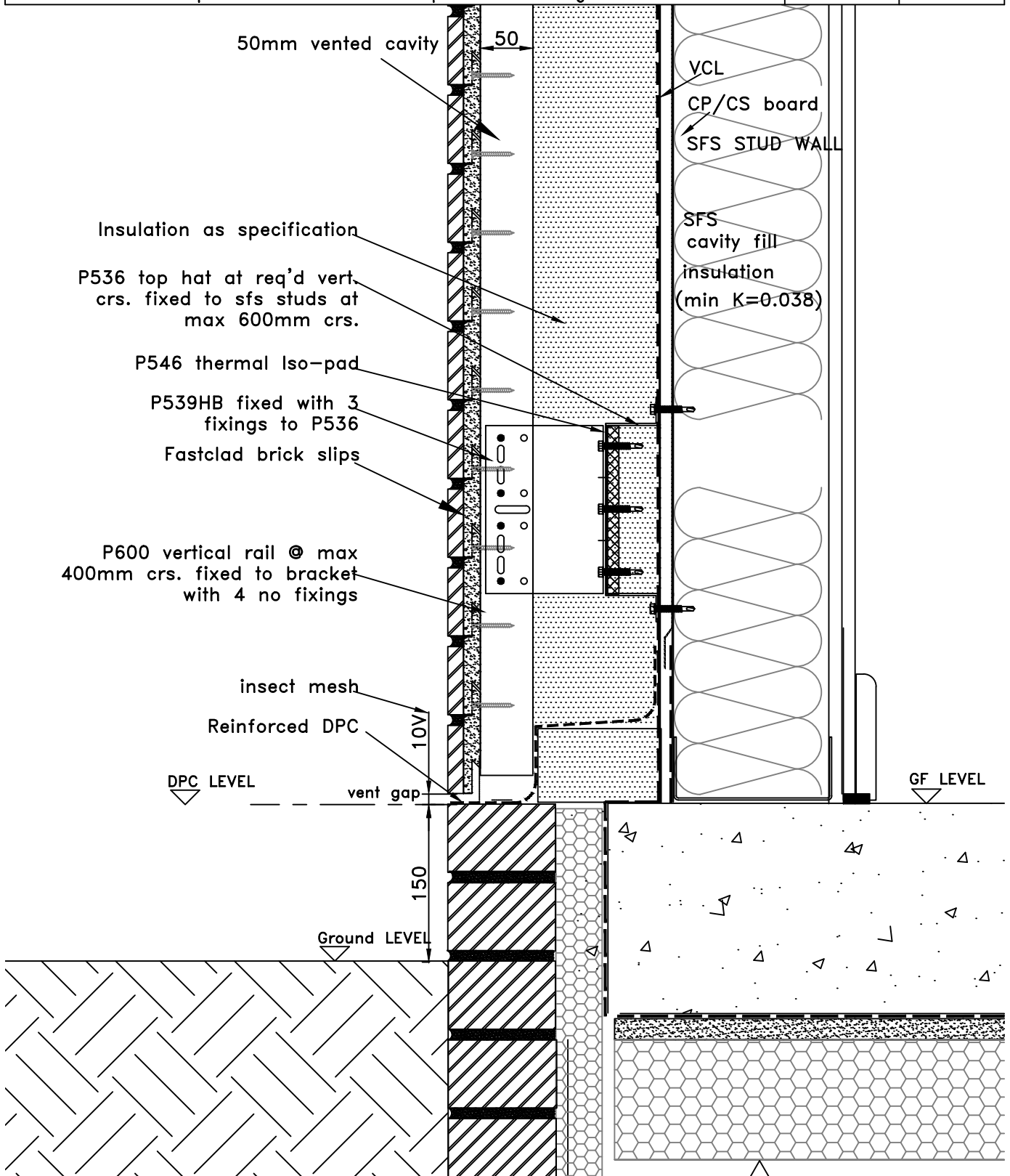

**ARCHITECTURAL PROFILES LTD.**  
 COCKAYNE HOUSE, 126-128 CROCKHAMWELL ROAD,  
 WOODLEY, READING, RG5 3JH, ENGLAND  
 Telephone: 0118 927 2424 Fax: 0118 927 2400



Notes cont'd....

- 4) all steels structural grade and galvanised z275/gm/m2
- 5) all fixings to be stainless steel

e-mail [info@archprof.co.uk](mailto:info@archprof.co.uk)

**BASE DETAIL  
 TO STUD WALL  
 SOLID BRICK BELOW DPC**

[35] 04-01 [4]

# [35] TRITHERM HANDI BRACKET™/FASTCLAD MANUAL

**IMPORTANT NOTES :**

- 1) All steelwork or supporting structure shown are indicative only of face area and levels required and subject to final engineers design
- 2) Use isolating tape between dissimilar metals where applicable
- 3) Aluminium flashings should be installed with 2mm oversize holes to allow for expansion - i.e. allow 1mm per metre of length

Page

10

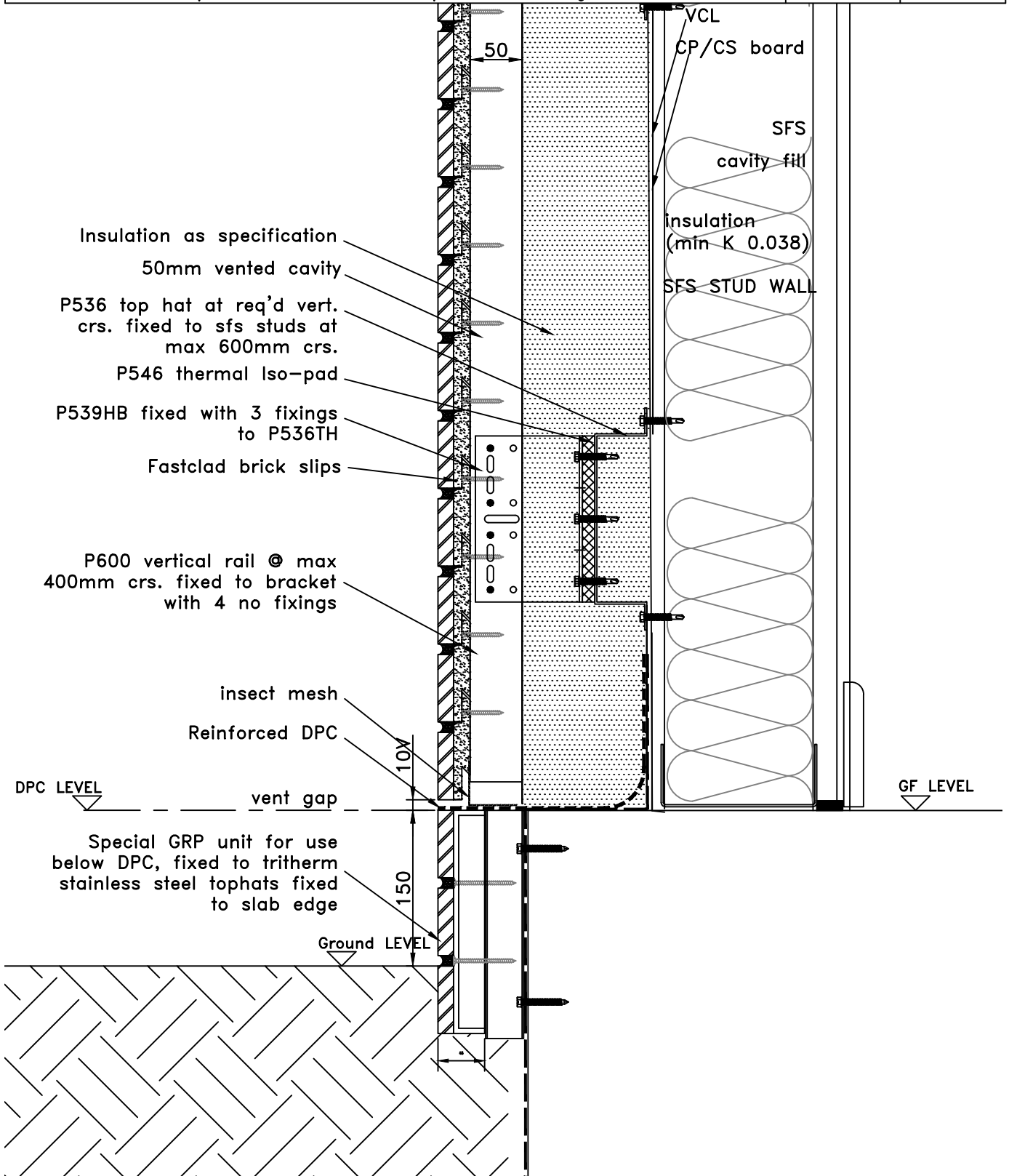

**ARCHITECTURAL PROFILES LTD.**  
 COCKAYNE HOUSE, 126-128 CROCKHAMWELL ROAD,  
 WOODLEY, READING, RG5 3JH, ENGLAND  
 Telephone: 0118 927 2424 Fax: 0118 927 2400



Notes cont'd...

- 4) all steels structural grade and galvanised z275/gm/m2
- 5) all fixings to be stainless steel

e-mail [info@archprof.co.uk](mailto:info@archprof.co.uk)

**BASE DETAIL TO STUD WALL WITH BRICK SLIP BELOW DPC**

[35] 04-02 [4]

# [35] TRITHERM HANDI BRACKET™ / FASTCLAD MANUAL

**IMPORTANT NOTES :**

- 1) All steelwork or supporting structure shown are indicative only of face area and levels required and subject to final engineers design
- 2) Use isolating tape between dissimilar metals where applicable
- 3) Aluminium flashings should be installed with 2mm oversize holes to allow for expansion - i.e. allow 1mm per metre of length

Page

11

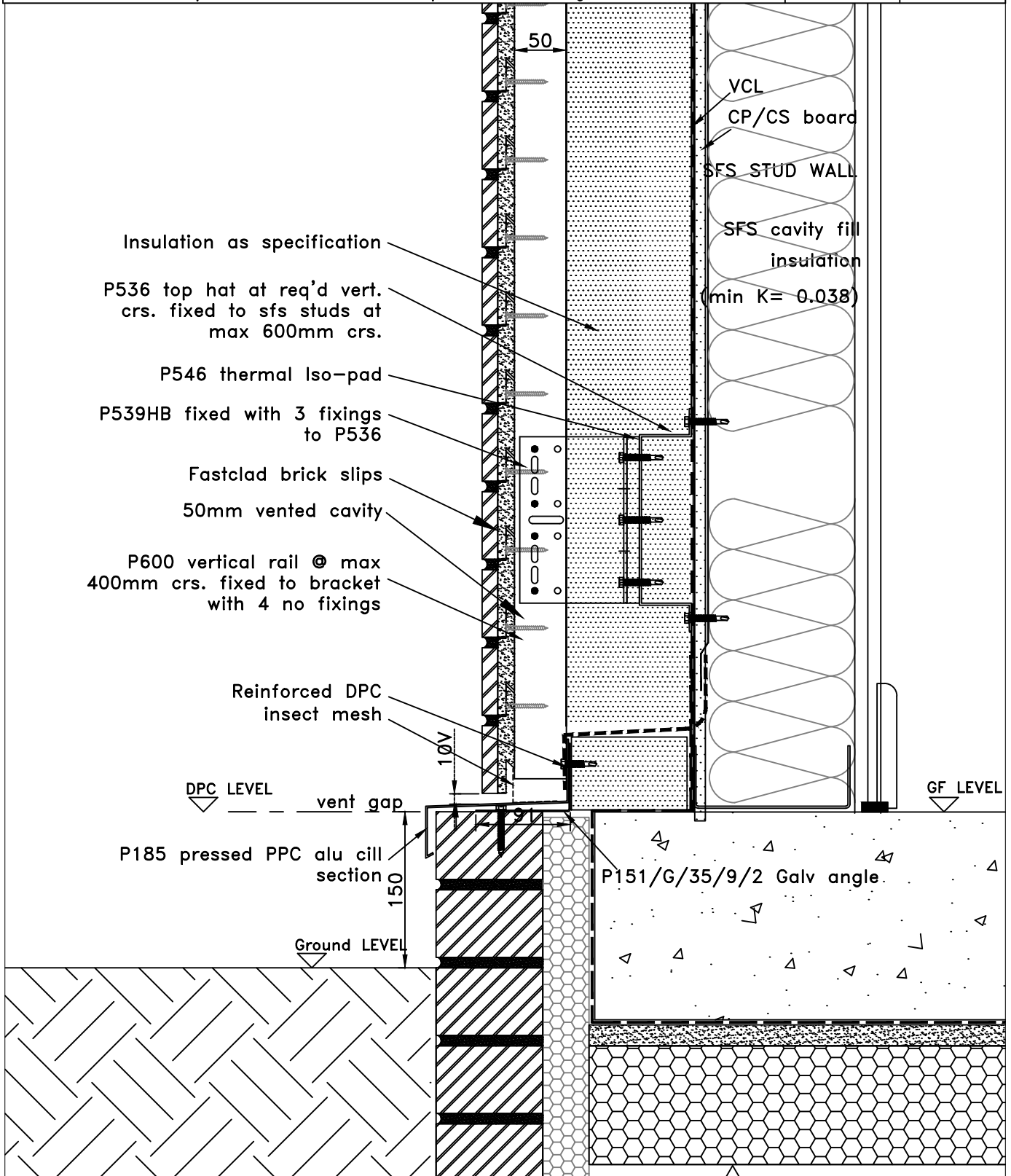

**ARCHITECTURAL PROFILES LTD.**  
 COCKAYNE HOUSE, 126-128 CROCKHAMWELL ROAD,  
 WOODLEY, READING, RG5 3JH, ENGLAND  
 Telephone: 0118 927 2424 Fax: 0118 927 2400



Notes cont'd...

- 4) all steel structural grade and galvanised z275/gm/m2
- 5) all fixings to be stainless steel

e-mail [info@archprof.co.uk](mailto:info@archprof.co.uk)

**BASE DETAIL TO STUD WALL WITH SOLID BRICK BELOW DPC**

[35] 04-03 [4]

# [35] TRITHERM HANDI BRACKET™ / FASTCLAD MANUAL

**IMPORTANT NOTES :**

- 1) All steelwork or supporting structure shown are indicative only of face area and levels required and subject to final engineers design
- 2) **Use isolating tape between dissimilar metals where applicable**
- 3) Aluminium flashings should be installed with 2mm oversize holes to allow for expansion – i.e. allow 1mm per metre of length

Page

12

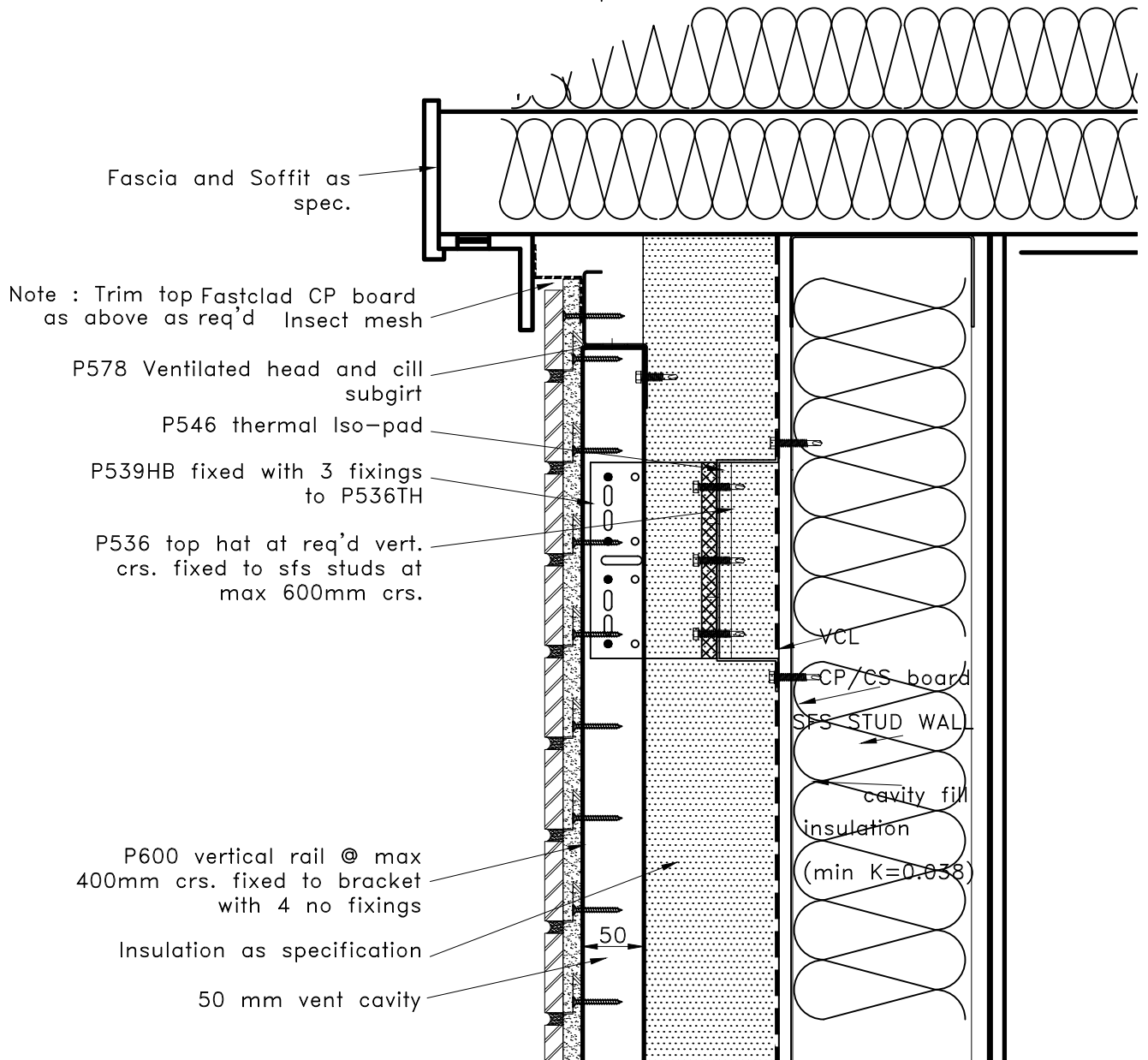
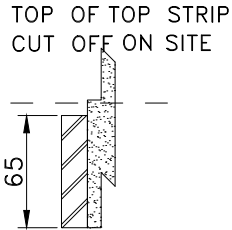
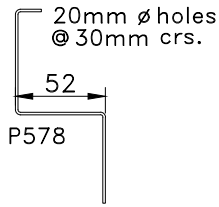

**ARCHITECTURAL PROFILES LTD.**  
COCKAYNE HOUSE, 126-128 CROCKHAMWELL ROAD,  
WOODLEY, READING, RG5 3JH, ENGLAND  
Telephone: 0118 927 2424 Fax: 0118 927 2400



Notes cont'd...

- 4) all steels structural grade and galvanised z275/gm/m2
- 5) all fixings to be stainless steel

e-mail [info@archprof.co.uk](mailto:info@archprof.co.uk)

HEAD DETAIL to FASCIA  
TO STUD WALL  
TO EAVES

[35] 05-01 [4]

# [35] TRITHERM HANDI BRACKET™ / FASTCLAD MANUAL

**IMPORTANT NOTES :**

- 1) All steelwork or supporting structure shown are indicative only of face area and levels required and subject to final engineers design
- 2) Use isolating tape between dissimilar metals where applicable
- 3) Aluminium flashings should be installed with 2mm oversize holes to allow for expansion - i.e. allow 1mm per metre of length

Page

13

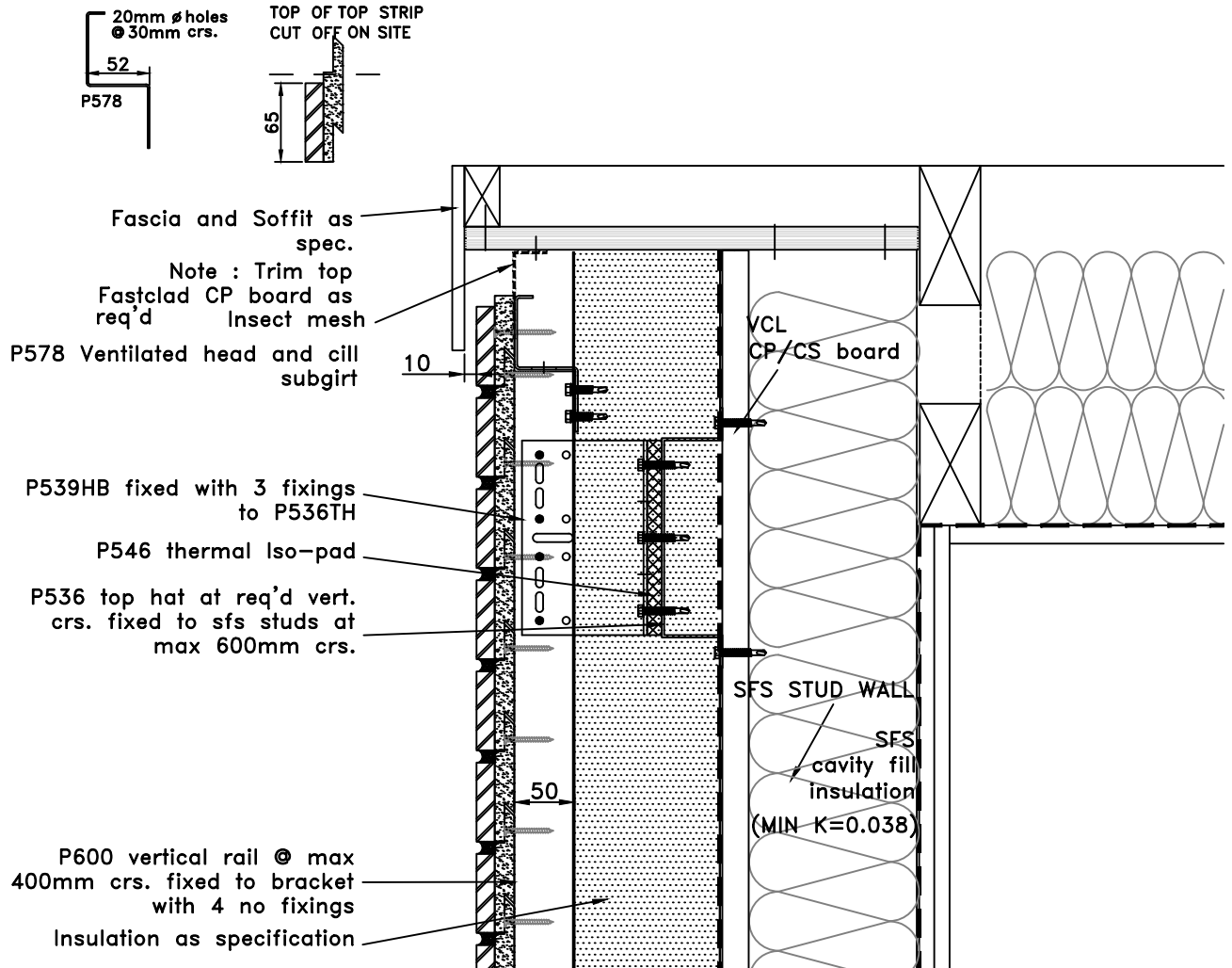

**ARCHITECTURAL PROFILES LTD.**  
COCKAYNE HOUSE, 126-128 CROCKHAMWELL ROAD,  
WOODLEY, READING, RG5 3JH, ENGLAND  
Telephone: 0118 927 2424 Fax: 0118 927 2400



Notes cont'd...

- 4) all steels structural grade and galvanised z275/gm/m2
- 5) all fixings to be stainless steel

e-mail [info@archprof.co.uk](mailto:info@archprof.co.uk)

HEAD DETAIL to VERGE  
TO STUD WALL  
TO VERGE

[35] 05-02 [4]

# [35] TRITHERM HANDI BRACKET™ / FASTCLAD MANUAL

**IMPORTANT NOTES :**

- 1) All steelwork or supporting structure shown are indicative only of face area and levels required and subject to final engineers design
- 2) Use isolating tape between dissimilar metals where applicable
- 3) Aluminium flashings should be installed with 2mm oversize holes to allow for expansion - i.e. allow 1mm per metre of length

Page

14

## corner @ P536 tophat line

P600 vertical rail @ max 400mm crs. fixed to bracket with 4 no fixings

P539HB bracket fixed with 3 fixings to P536

P546 thermal Iso-pad

P536 top hat at req'd vert. crs. fixed to sfs studs at max 600mm crs.

VCL

Insulation as specification

P536 top hat at req'd vert. crs. fixed to sfs studs at max 600mm crs.

P546 thermal Iso-pad

P600 vertical rail @ max 400mm crs. fixed to bracket with 4 no fixings

P579 Galv corner support

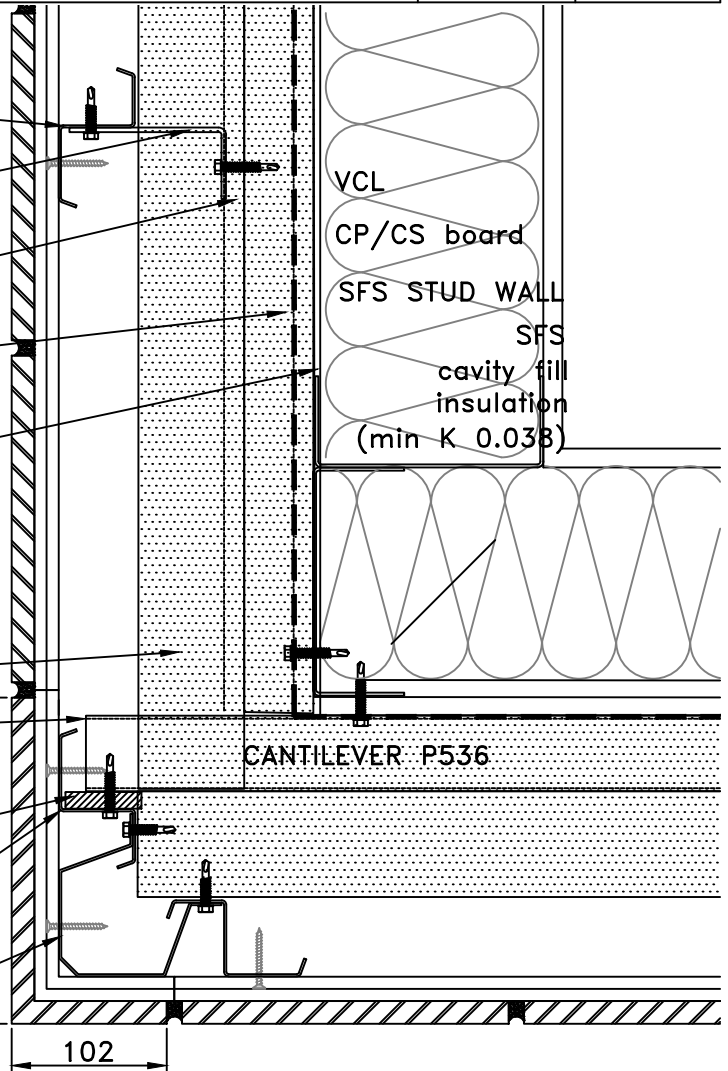

## corner between tophat P536

intermediate short length P536 top hat between main tophats, fixed to sfs studs

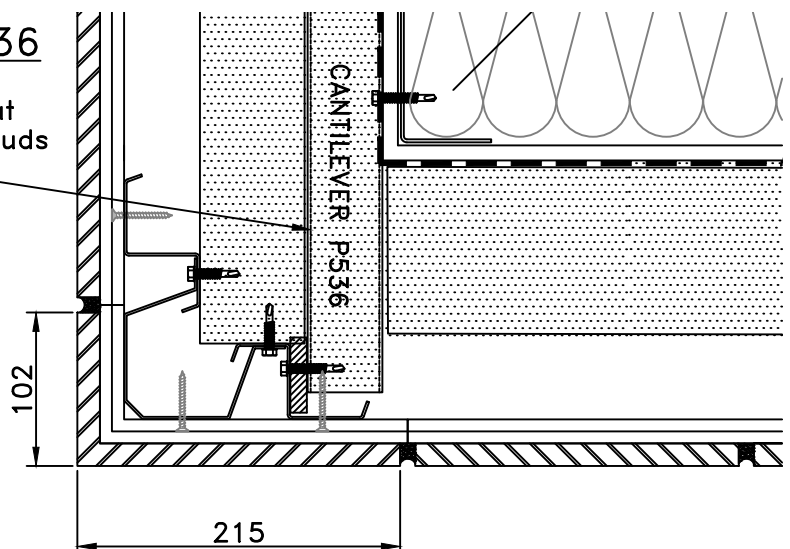

**ARCHITECTURAL PROFILES LTD.**  
 COCKAYNE HOUSE, 126-128 CROCKHAMWELL ROAD,  
 WOODLEY, READING, RG5 3JH, ENGLAND  
 Telephone: 0118 927 2424 Fax: 0118 927 2400

Notes cont'd...

4) all steels structural grade and galvanised z275/gm/m2

5) all fixings to be stainless steel

e-mail [info@archprof.co.uk](mailto:info@archprof.co.uk)

**90° CORNER DETAIL**  
 TYPICAL TO STUD WALL

[35] 06-01 [4]

# [35] TRITHERM HANDI BRACKET™/FASTCLAD MANUAL

**IMPORTANT NOTES :**

- 1) All steelwork or supporting structure shown are indicative only of face area and levels required and subject to final engineers design
- 2) Use isolating tape between dissimilar metals where applicable
- 3) Aluminium flashings should be installed with 2mm oversize holes to allow for expansion - i.e. allow 1mm per metre of length

Page

15

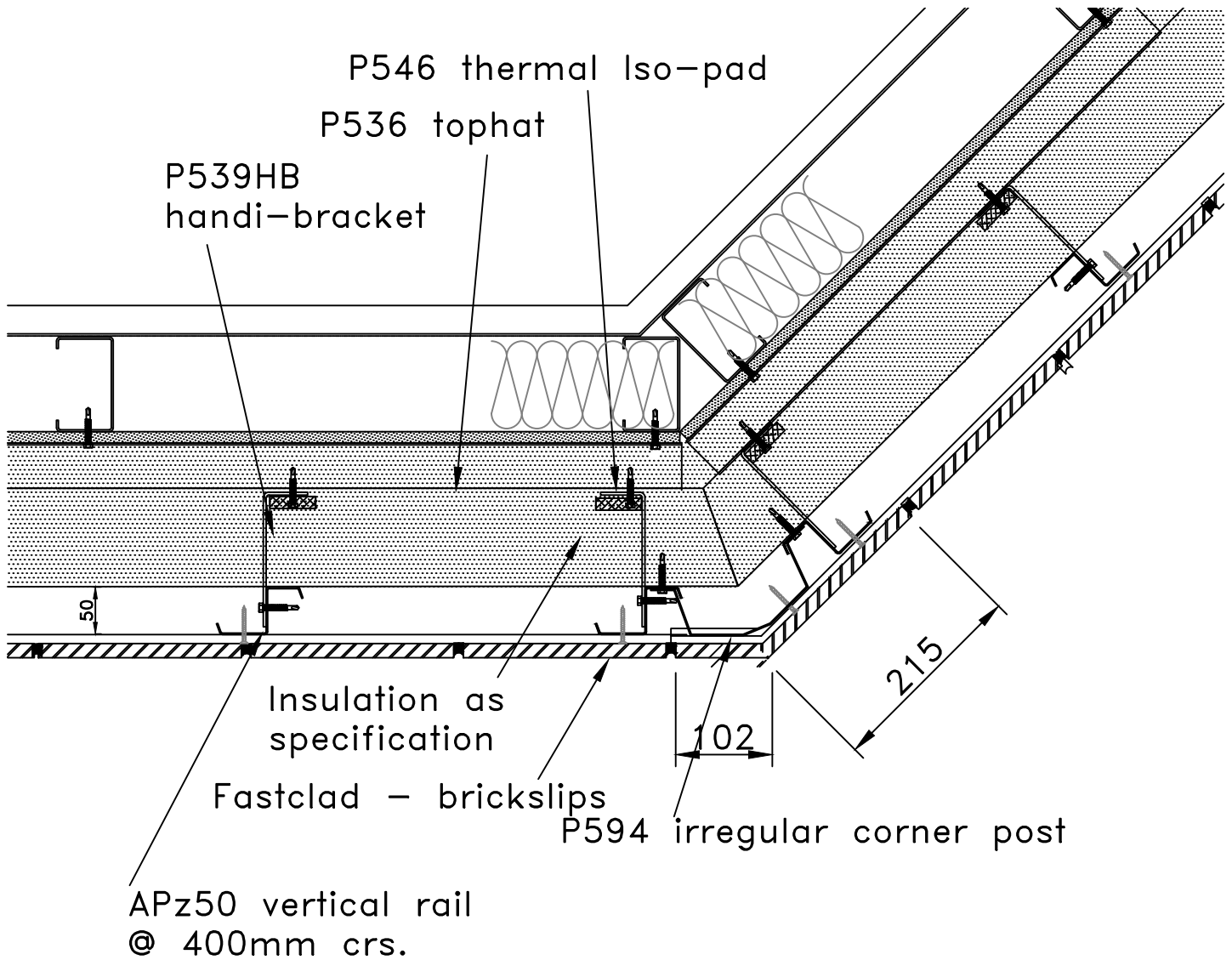

**ARCHITECTURAL PROFILES LTD.**  
 COCKAYNE HOUSE, 126-128 CROCKHAMWELL ROAD,  
 WOODLEY, READING, RG5 3JH, ENGLAND  
 Telephone: 0118 927 2424 Fax: 0118 927 2400



Notes cont'd...

- 4) all steels structural grade and galvanised z275/gm/m2
- 5) all fixings to be stainless steel

e-mail [info@archprof.co.uk](mailto:info@archprof.co.uk)

OBTUSE CORNER DETAIL  
 TO FASTCLAD BRICKSLIP SYSTEM

[35] 06-02 [3]

# [35] TRITHERM HANDI BRACKET™ /FASTCLAD MANUAL

**IMPORTANT NOTES :**

- 1) All steelwork or supporting structure shown are indicative only of face area and levels required and subject to final engineers design
- 2) **Use isolating tape between dissimilar metals where applicable**
- 3) Aluminium flashings should be installed with 2mm oversize holes to allow for expansion – i.e. allow 1mm per metre of length

Page

16

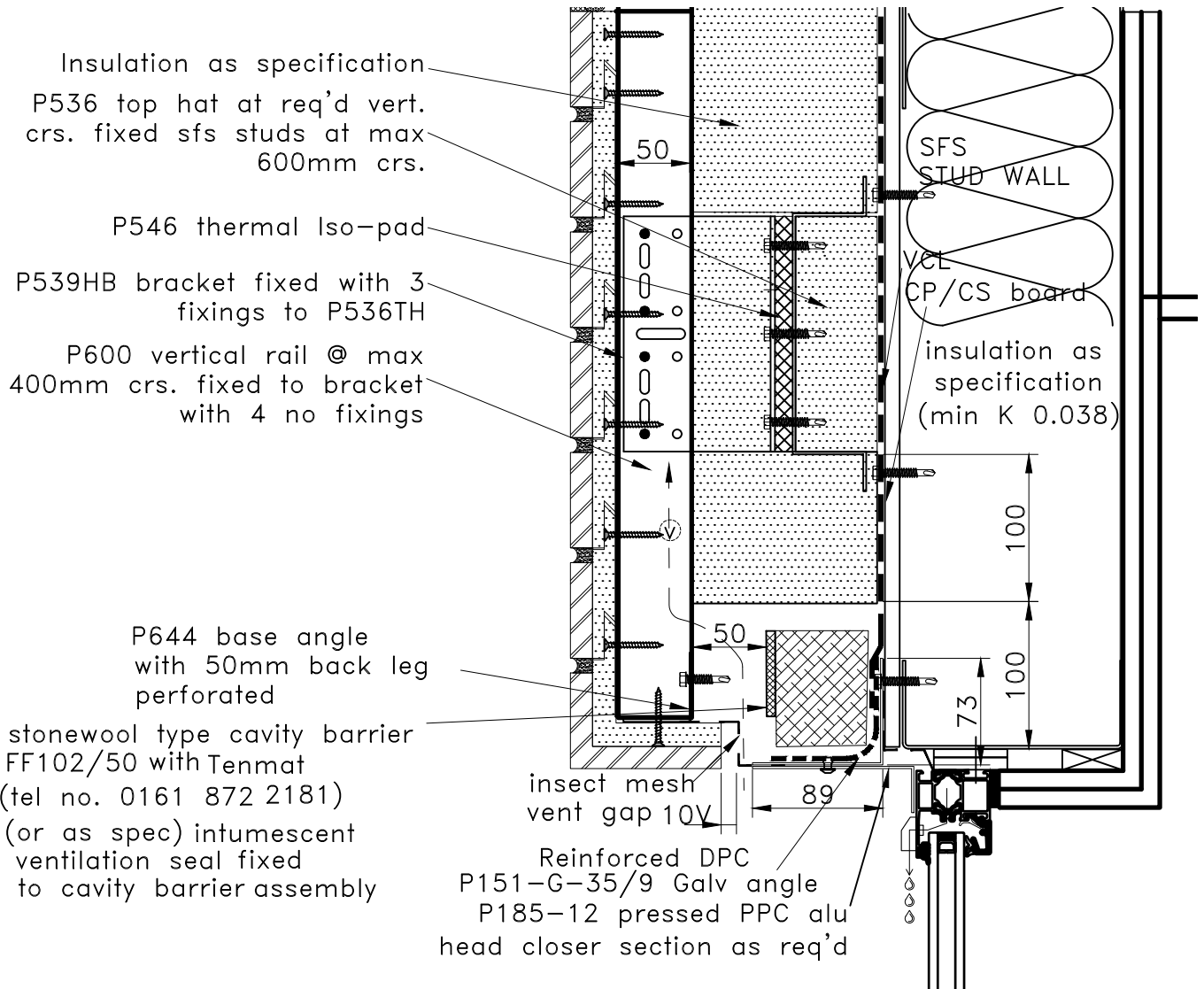

**ARCHITECTURAL PROFILES LTD.**  
 COCKAYNE HOUSE, 126-128 CROCKHAMWELL ROAD,  
 WOODLEY, READING, RG5 3JH, ENGLAND  
 Telephone: 0118 927 2424 Fax: 0118 927 2400

Notes cont'd...

- 4) all steel structural grade and galvanised z275/gm/m2
- 5) all fixings to be stainless steel

e-mail info@archprof.co.uk

**PISTOL BRICK HEAD DETAIL  
 TO WINDOW  
 TO STUD WALL**

[35] 08-01 [4]



# [35] TRITHERM HANDI BRACKET™ / FASTCLAD MANUAL

**IMPORTANT NOTES :**

- 1) All steelwork or supporting structure shown are indicative only of face area and levels required and subject to final engineers design
- 2) Use isolating tape between dissimilar metals where applicable
- 3) Aluminium flashings should be installed with 2mm oversize holes to allow for expansion - i.e. allow 1mm per metre of length

Page

17

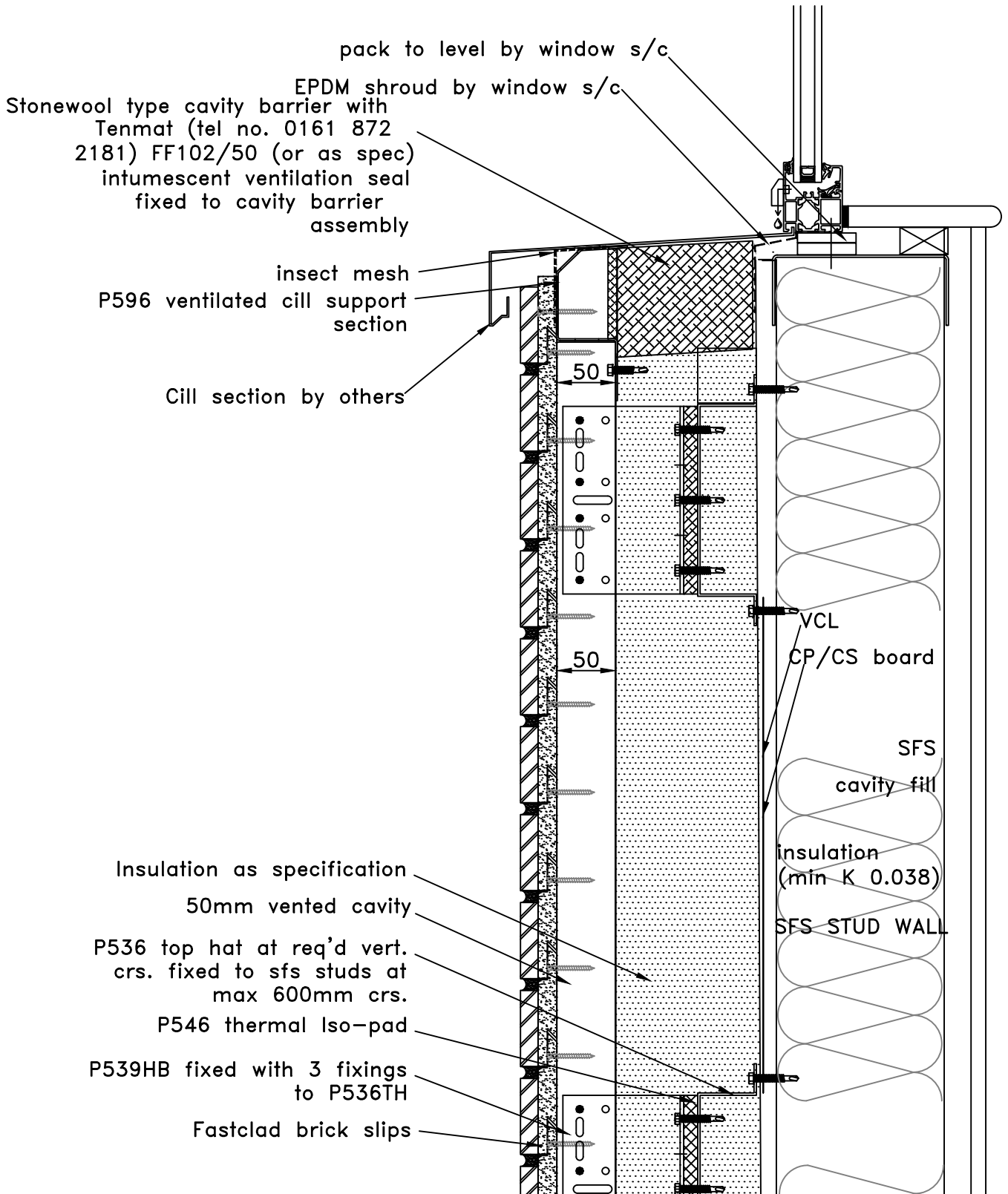

**ARCHITECTURAL PROFILES LTD.**  
 COCKAYNE HOUSE, 126-128 CROCKHAMWELL ROAD,  
 WOODLEY, READING, RG5 3JH, ENGLAND  
 Telephone: 0118 927 2424 Fax: 0118 927 2400



Notes cont'd...

- 4) all steels structural grade and galvanised z275/gm/m2
- 5) all fixings to be stainless steel

e-mail [info@archprof.co.uk](mailto:info@archprof.co.uk)

**CILL DETAIL  
 TO WINDOW  
 TO STUD WALL**

[35] 08-02 [4]

# [35] TRITHERM HANDI BRACKET™ / FASTCLAD MANUAL

**IMPORTANT NOTES :**

- 1) All steelwork or supporting structure shown are indicative only of face area and levels required and subject to final engineers design
- 2) Use isolating tape between dissimilar metals where applicable
- 3) Aluminium flashings should be installed with 2mm oversize holes to allow for expansion - i.e. allow 1mm per metre of length

Page

18

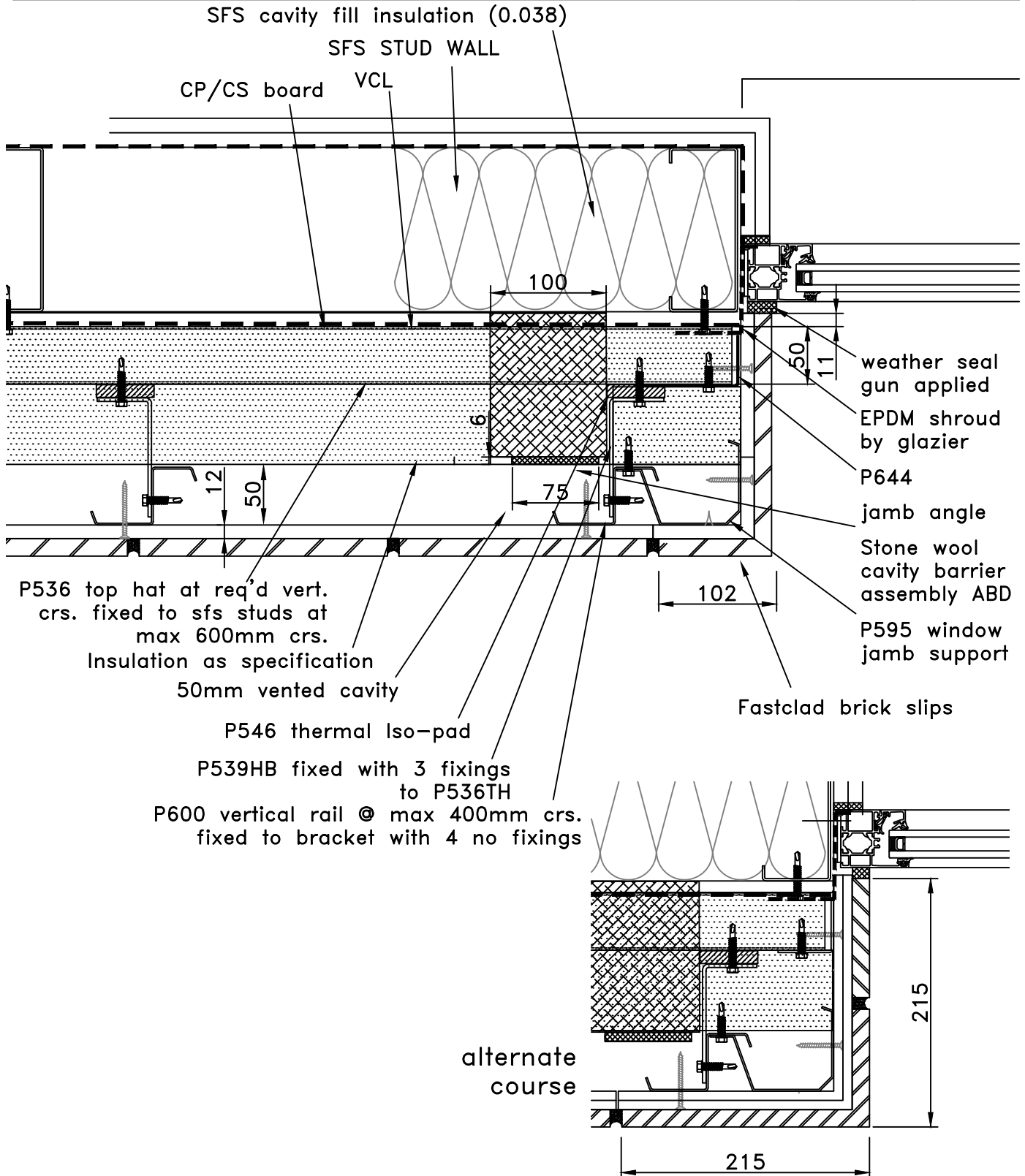

**ARCHITECTURAL PROFILES LTD.**  
 COCKAYNE HOUSE, 126-128 CROCKHAMWELL ROAD,  
 WOODLEY, READING, RG5 3JH, ENGLAND  
 Telephone: 0118 927 2424 Fax: 0118 927 2400



Notes cont'd...

- 4) all steels structural grade and galvanised z275/gm/m2
- 5) all fixings to be stainless steel

e-mail [info@archprof.co.uk](mailto:info@archprof.co.uk)

**BRICK/ SLIP JAMB DETAIL  
 TO WINDOW  
 TO STUD WALL**

[35] 08-03 [4]

# [35] TRITHERM HANDI BRACKET™/FASTCLAD MANUAL

**IMPORTANT NOTES :**

- 1) All steelwork or supporting structure shown are indicative only of face area and levels required and subject to final engineers design
- 2) Use isolating tape between dissimilar metals where applicable
- 3) Aluminium flashings should be installed with 2mm oversize holes to allow for expansion - i.e. allow 1mm per metre of length

Page

19

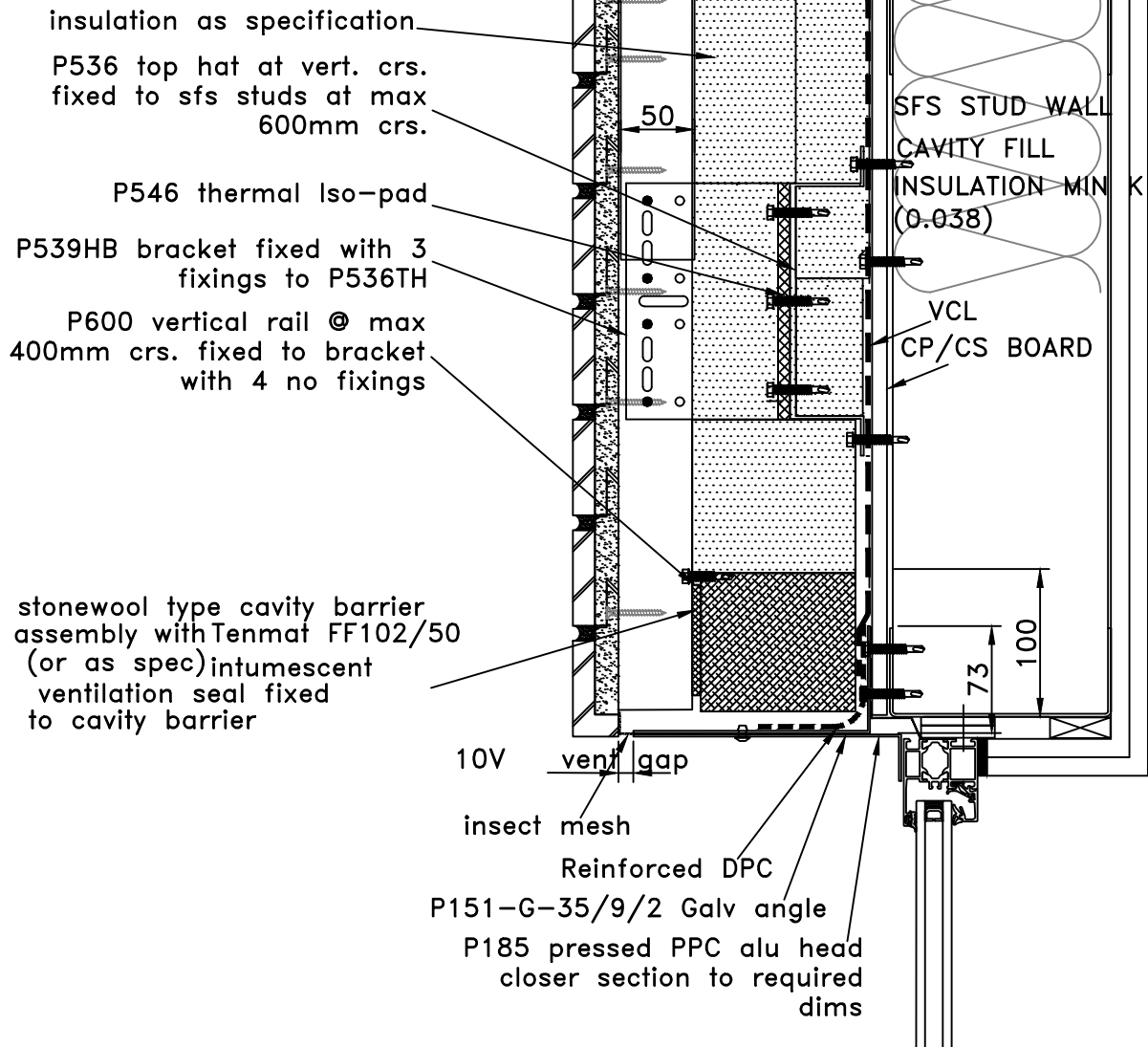

**ARCHITECTURAL PROFILES LTD.**  
 COCKAYNE HOUSE, 126-128 CROCKHAMWELL ROAD,  
 WOODLEY, READING, RG5 3JH, ENGLAND  
 Telephone: 0118 927 2424 Fax: 0118 927 2400



Notes cont'd...

4) all steels structural grades and galvanised z275/gm/m2

5) all fixings to be stainless steel

e-mail [info@archprof.co.uk](mailto:info@archprof.co.uk)

HEAD FLUSH DETAIL  
 TO WINDOW  
 TO STUD WALL

[35] 08-04 [4]